

# **INITIAL RECEIPT**

**United States Department of the Interior  
Bureau of Land Management  
DIV OF LANDS, MINRLS & ENERGY  
ONE N CENTRAL AVE  
PHOENIX, AZ 85004 -4427  
Phone: 602-417-9200**

Receipt	
No:	4679129

<b>Transaction #:</b> 4802587
<b>Date of Transaction:</b> 02/03/2020
<b>CUSTOMER:</b>
HICKMANS FAMILY FARM 6515 S JACKRABBIT TRL BUCKEYE, AZ 85326-5641 US

LINE #	QTY	DESCRIPTION	REMARKS	UNIT PRICE	TOTAL
1	16.00	LOCATABLE MINERALS / MINING CLAIMS-NEW, UNADJUD, ONE OR MORE AUTH NOS / NEW MINING CLAIM PROCESSING FEE CASES: AMC459232/\$20.00, AMC459233/\$20.00, AMC459234/\$20.00, AMC459235/\$20.00, AMC459236/\$20.00, AMC459237/\$20.00, AMC459238/\$20.00, AMC459239/\$20.00, AMC459240/\$20.00, AMC459241/\$20.00, AMC459242/\$20.00, AMC459243/\$20.00, AMC459244/\$20.00, AMC459245/\$20.00, AMC459246/\$20.00, AMC459247/\$20.00		- n/a -	320.00
2	16.00	LOCATABLE MINERALS / MINING CLAIMS-NEW, UNADJUD, ONE OR MORE AUTH NOS / NEW MINING CLAIMS LOCATION FEE CASES: AMC459232/\$40.00, AMC459233/\$40.00, AMC459234/\$40.00, AMC459235/\$40.00, AMC459236/\$40.00, AMC459237/\$40.00, AMC459238/\$40.00, AMC459239/\$40.00, AMC459240/\$40.00, AMC459241/\$40.00, AMC459242/\$40.00, AMC459243/\$40.00, AMC459244/\$40.00, AMC459245/\$40.00, AMC459246/\$40.00, AMC459247/\$40.00		- n/a -	640.00
3	16.00	LOCATABLE MINERALS / MINING CLAIMS-NEW, UNADJUD, ONE OR MORE AUTH NOS / NEW MINING CLAIMS MAINTENANCE FEE CASES: AMC459232/\$165.00, AMC459233/\$165.00, AMC459234/\$165.00, AMC459235/\$165.00, AMC459236/\$165.00, AMC459237/\$165.00, AMC459238/\$165.00, AMC459239/		- n/a -	2640.00

**ENTERED**  
FEB 06 2020  
BY: *[Signature]*

**SCANNED** 5/11/2020

	\$165.00, AMC459240/\$165.00, AMC459241/ \$165.00, AMC459242/\$165.00, AMC459243/ \$165.00, AMC459244/\$165.00, AMC459245/ \$165.00, AMC459246/\$165.00, AMC459247/\$165.00			
<b>TOTAL:</b>				<b>\$3,600.00</b>

PAYMENT INFORMATION			
NOTE: Items will appear on credit card statement as "Bureau of Land Mgmt CO".			
1	<b>AMOUNT:</b>	3600.00	<b>POSTMARKED:</b> N/A
	<b>TYPE:</b>	CREDIT CARD	<b>RECEIVED:</b> 02/03/2020
	<b>NAME:</b>	HICKMANS FAMILY FARM 6515 S JACKRABBIT TRL BUCKEYE AZ 85326-5641 US	
	<b>CARD NO:</b>	XXXXXXXXXXXX5268	<b>AUTH CODE:</b> 062463
	<b>NAME ON CARD:</b>	DAVID D GOSS	
	<b>SIGNATURE:</b>		

REMARKS

This receipt was generated by the automated BLM Collections and Billing System and is a paper representation of a portion of the official electronic record contained therein.

0505 2 9 8374

# **CORRESPONDENCE**

# **TRANSFERS**

**MAINTENANCE FEES**

**WAIVERS**

**POL/NOI**

# **MISCELLANEOUS**

**LOCATION NOTICES  
AMENDMENTS  
STATUS SHEET  
GEO REPORT/MTP**



**MINING CLAIM STATUS REPORT - Assessment Year 2020**

Data Entered: 2/6/2020

MTP Checked By: 2/6/2020

GEO Checked By: 2/6/2020

LEAD SERIAL NUMBER: AMC 459232 thru AMC 459247

**NUMBER OF CLAIMS & TYPE:**

**CHARGES:**

16 LODE  
PLACER  
ASSOCIATION PLACER  
MILL SITE  
TUNNEL SITE

Processing Fee @ \$20 = \$ 320  
Location Fee @ \$40 = \$ 640  
Maintenance Fee @ \$165 = \$ 2,640  
Add'l Maint Fee for Assoc Placer = \$

**SUBTOTAL** \$

TOTAL ACREAGE: \_\_\_\_\_ Per Claim  
(Placer Only)

Other Fees \$

Other Fees \$

NUMBER OF LOCATORS: \_\_\_\_\_

**TOTAL** \$ 3,600

DOCUMENTS RECEIVED VIA : Over-the-Counter  Mail [ ] **TIMELY FILED:** Yes  No [ ]

LEGAL DESCRIPTION: T 4N R 13W SEC 28  
T \_\_\_\_\_ R \_\_\_\_\_ SEC \_\_\_\_\_  
T \_\_\_\_\_ R \_\_\_\_\_ SEC \_\_\_\_\_  
T \_\_\_\_\_ R \_\_\_\_\_ SEC \_\_\_\_\_  
T \_\_\_\_\_ R \_\_\_\_\_ SEC \_\_\_\_\_

BLM [ ] FOREST SERVICE [ ] \_\_\_\_\_ SUBJ TO PL 359: Yes [ ] No [ ]  
WILDERNESS AREA [ ] \_\_\_\_\_

SPLIT ESTATE: N/A [ ] SX [ ] PX [ ] OTHER [ ] \_\_\_\_\_  
SRHA [ ] Was proper Notice filed if located on SHRA Land? Yes [ ] No [ ]

**RECONVEYED MINERALS ON BLM LAND REQUIRE OPENING ORDER FROM 1944 TO 1993:**

Open to Entry On \_\_\_\_\_ N/A [ ]

COMMENTS/STATUS: VOID [ ] PARTIALLY VOID [ ] PVT MINERALS [ ] WITHDRAWN LANDS [ ]  
OTHER [ ] \_\_\_\_\_

[ ] Claimant acknowledges that portions of the following claim(s) site(s) may be void or voidable.

Printed Name of Claimant \_\_\_\_\_ Signature of Claimant \_\_\_\_\_

\*\*\*\*\*FINAL ADJUDICATION\*\*\*\*\*

DATE \_\_\_\_\_ INITIALS \_\_\_\_\_

LOCATION NOTICE FOR PLACER MINING CLAIM

Amendment BLM Serial # \_\_\_\_\_

NOTICE IS HEREBY GIVEN that the \_\_\_\_\_

HFFM 1 placer mining claim has been located by

HICKMANS FAMILY FARMS whose current mailing

address is 6515 S. JACK RABBIT TRL.

BUCKEYE, AZ. 85326

BLM  
Date  
Stamp

PHOENIX, ARIZONA

2020 FEB - 3 A 11:53

RECEIVED  
BLM AZ STATE OFFICE

The general course of this claim is NORTH TO SOUTH and it is situated in LA PAZ County, Arizona. This claim is 1320 feet in length and 660 feet in width.

20 Total Claim Acreage. This claim runs from the location monument on which this location notice is posted at the NW corner of the claim approximately 1320 feet in a S direction to the S end line and 660 feet in a E direction to the E end line. This claim is marked by four monuments, one at each corner of the claim.

The location monument on which this notice is posted is situated within Section 28, Township T4N, Range R13W, Gila Salt River Base and Meridian, Arizona. This claim encompasses portions of the following legal subdivision(s) if located by legal subdivision or the following quarter section(s), section(s), Township(s) and Range(s) N.E. QTR. SECTION 28, TOWNSHIP T4N, RANGE 13 W, Gila Salt River Base and Meridian, Arizona.

The locality of this claim with reference to some natural object or permanent monument and additional information (if any) concerning its locality are as follows: N.E. QTR OF SECTION 28, T4N, RANGE 13 W IS LOCATED APPROXIMATELY 4.3 MILES NORTH OF EXIT 53 ON INTERSTATE 10 The above information is shown on the attached map.

DATED AND POSTED on the ground this 27TH day of JANUARY, 2020.

LOCATOR(s)  AGENT

Print Name(s) DAVID D. GOSS

Signature(s) David Goss

Form MCF102  
Revised July 2014

AMC459232

MINING CLAIM MAP

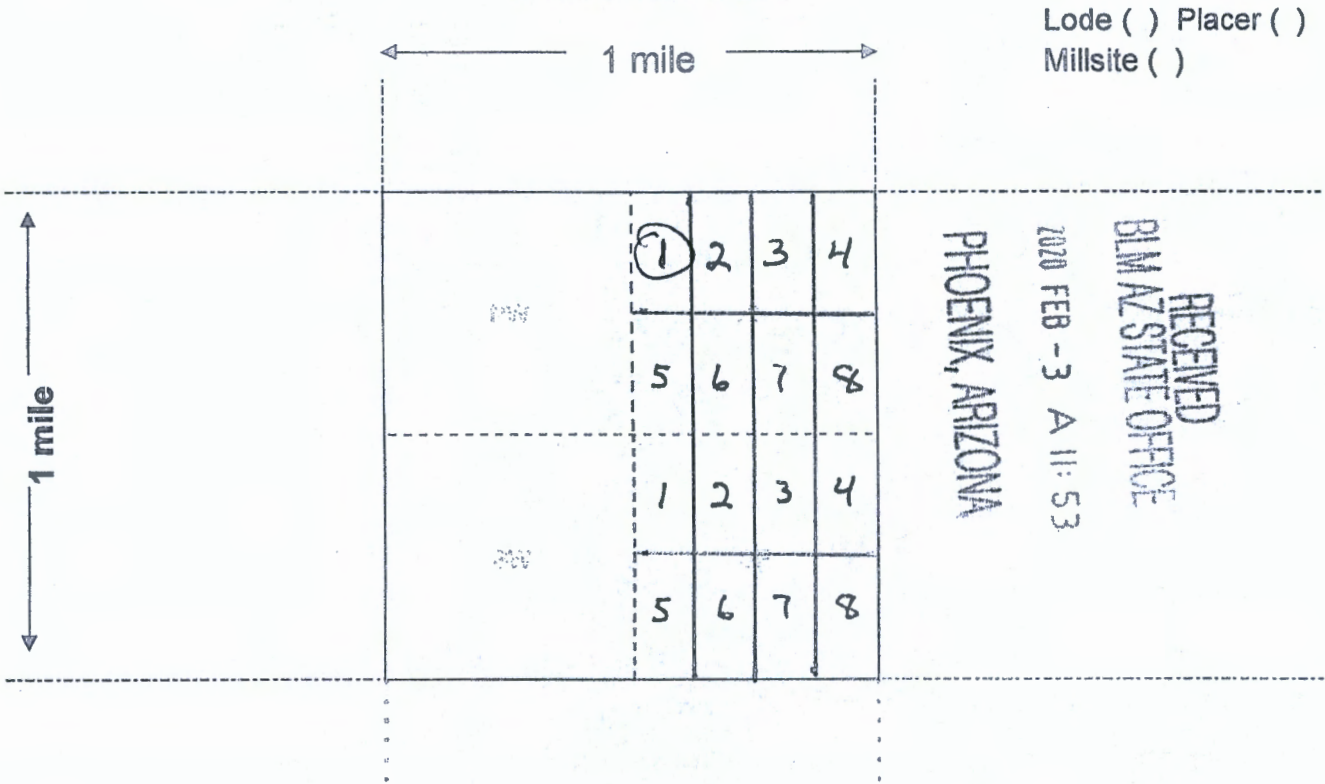

Scale: 1" = 2000 feet



1. The above map depicts the N.E. QTR PARTIAL 1 mining claim, which is located in Section (s) 28, Township 4 N, Range 13 W, Gila and Salt River Base and Meridian, LA PAZ County, Arizona. Total claim acreage is 20

2. The type of corner and location monuments used are as follows: 1 1/2" X 1 1/2" WOODEN STAKES 3 1/2" ABOVE GROUND ON ALL FOUR CORNERS

3. The bearings and distances in degrees and feet between claim corners and to a public land survey monument are as depicted on the map.

4. If the claim is a placer or millsite claim with exterior limits conforming to legal subdivisions of the public survey, provide a legal description of the claim \_\_\_\_\_

Form MCF100a  
Revised July 2014

This form is available from the Arizona Geology Survey and may be reproduced.

AMC459232

LOCATION NOTICE FOR PLACER MINING CLAIM

Amendment BLM Serial # \_\_\_\_\_

NOTICE IS HEREBY GIVEN that the \_\_\_\_\_

HFFM 2 placer mining claim has been located by

HICKMANS FAMILY FARMS whose current mailing

address is 6515 S. JACKRABBIT TRL

BUCKEYE, AZ, 85326

RECEIVED  
BLM AZ STATE OFFICE  
2020 FEB -3 A 11:53  
PHOENIX, ARIZONA  
BLM  
Date  
Stamp

The general course of this claim is NORTH TO SOUTH and it is situated in LA PAZ

County, Arizona. This claim is 1320 feet in length and 660 feet in width.

20 Total Claim Acreage. This claim runs from the location monument on which this location notice is

posted at the NW corner of the claim approximately 1320 feet in a S direction to the

S end line and 660 feet in a E direction to the E end line. This claim is

marked by four monuments, one at each corner of the claim.

The location monument on which this notice is posted is situated within Section 28, Township

T4N, Range R13W, Gila Salt River Base and Meridian, Arizona. This claim encompasses

portions of the following legal subdivision(s) if located by legal subdivision or the following quarter section(s),

section(s), Township(s) and Range(s) N.E. QTR. SECTION 28, TOWNSHIP

T4N, RANGE 13 W, Gila Salt River Base and Meridian, Arizona.

The locality of this claim with reference to some natural object or permanent monument and additional information

(if any) concerning its locality are as follows: N.E. QTR OF SECTION 28, T4N,

RANGE 13 W IS LOCATED APPROXIMATELY 4.3 MILES NORTH

OF EXIT 53 ON INTERSTATE 10 The above information is shown on the attached map.

DATED AND POSTED on the ground this 27TH day of JANUARY, 2020.

LOCATOR(s)  AGENT

Print Name(s) DAVID D. GOSS

Signature(s) [Signature]

Form MCF102  
Revised July 2014

AMC459233

MINING CLAIM MAP

Lode ( ) Placer ( )  
Millsite ( )

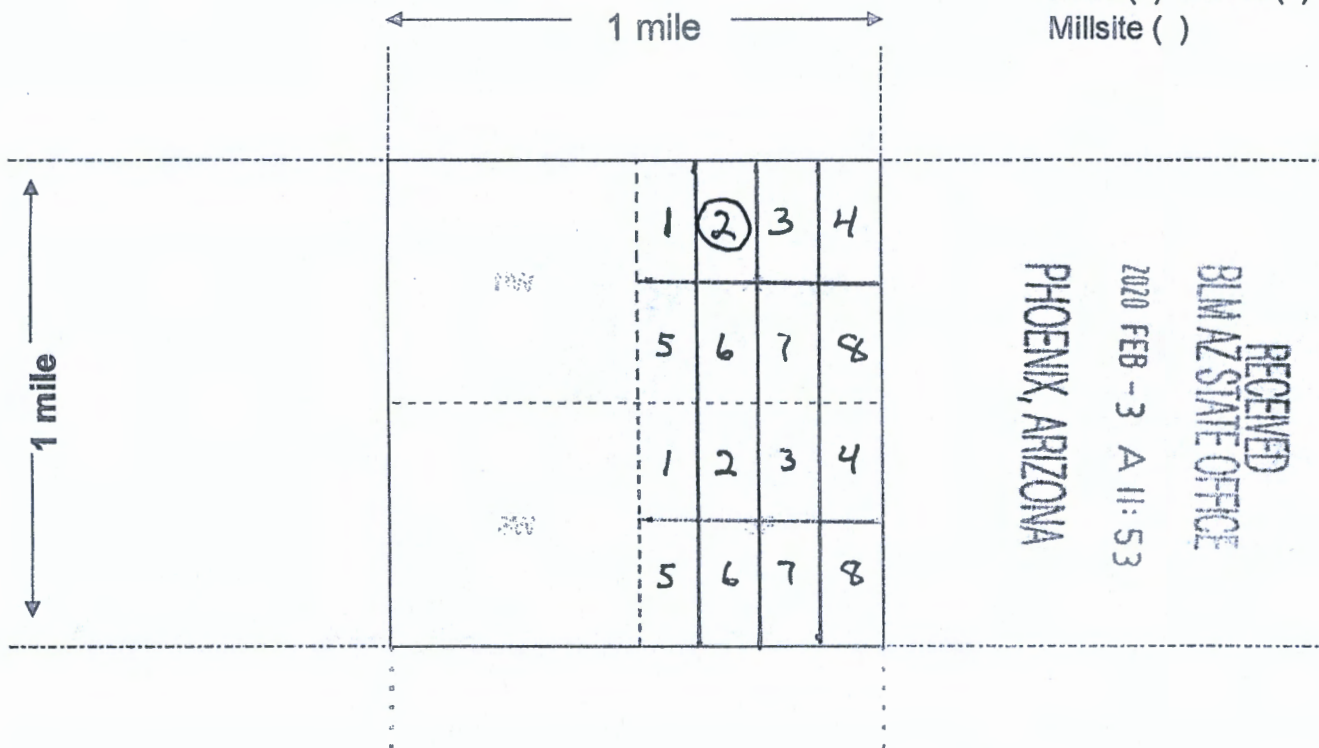

Scale: 1" = 2000 feet



1. The above map depicts the N.E. QTR PARTIAL 2 mining claim, which is located in Section (s) 28, Township 4 N, Range 13 W, Gila and Salt River Base and Meridian, LA PAZ County, Arizona. Total claim acreage is 20

2. The type of corner and location monuments used are as follows: 1 1/2" x 1 1/2" WOODEN STAKES 3 1/2" ABOVE GROUND ON ALL FOUR CORNERS

3. The bearings and distances in degrees and feet between claim corners and to a public land survey monument are as depicted on the map.

4. If the claim is a placer or millsite claim with exterior limits conforming to legal subdivisions of the public survey, provide a legal description of the claim \_\_\_\_\_

AMC459233

Form MCF100a  
Revised July 2014

LOCATION NOTICE FOR PLACER MINING CLAIM

Amendment BLM Serial # \_\_\_\_\_

NOTICE IS HEREBY GIVEN that the \_\_\_\_\_

HFFM 3 placer mining claim has been located by

HICKMANS FAMILY FARMS whose current mailing

address is 6515 S. JACKRABBIT TRL.

BUCKEYE, AZ. 85326

RECEIVED  
BLM AZ STATE OFFICE  
2020 FEB - 3 A 11:53  
PHOENIX, ARIZONA  
BLM  
Date  
Stamp

The general course of this claim is NORTH TO SOUTH and it is situated in LA PAZ

County, Arizona. This claim is 1320 feet in length and 660 feet in width.

20 Total Claim Acreage. This claim runs from the location monument on which this location notice is

posted at the NW corner of the claim approximately 1320 feet in a S direction to the

S end line and 660 feet in a E direction to the E end line. This claim is

marked by four monuments, one at each corner of the claim.

The location monument on which this notice is posted is situated within Section 28, Township

T4N, Range R13W, Gila Salt River Base and Meridian, Arizona. This claim encompasses

portions of the following legal subdivision(s) if located by legal subdivision or the following quarter section(s),

section(s), Township(s) and Range(s) N.E. QTR. SECTION 28, TOWNSHIP

T4N, RANGE 13 W, Gila Salt River Base and Meridian, Arizona.

The locality of this claim with reference to some natural object or permanent monument and additional information

(if any) concerning its locality are as follows: N.E. QTR OF SECTION 28, T4N,

RANGE 13 W IS LOCATED APPROXIMATELY 4.3 MILES NORTH

OF EXIT 53 ON INTERSTATE 10 The above information is shown on the attached map.

DATED AND POSTED on the ground this 27TH day of JANUARY, 2020.

LOCATOR(s)  AGENT

Print Name(s) DAVID D HORN

Signature(s) [Signature]

Form MCF102  
Revised July 2014

AMC459234

**MINING CLAIM MAP**

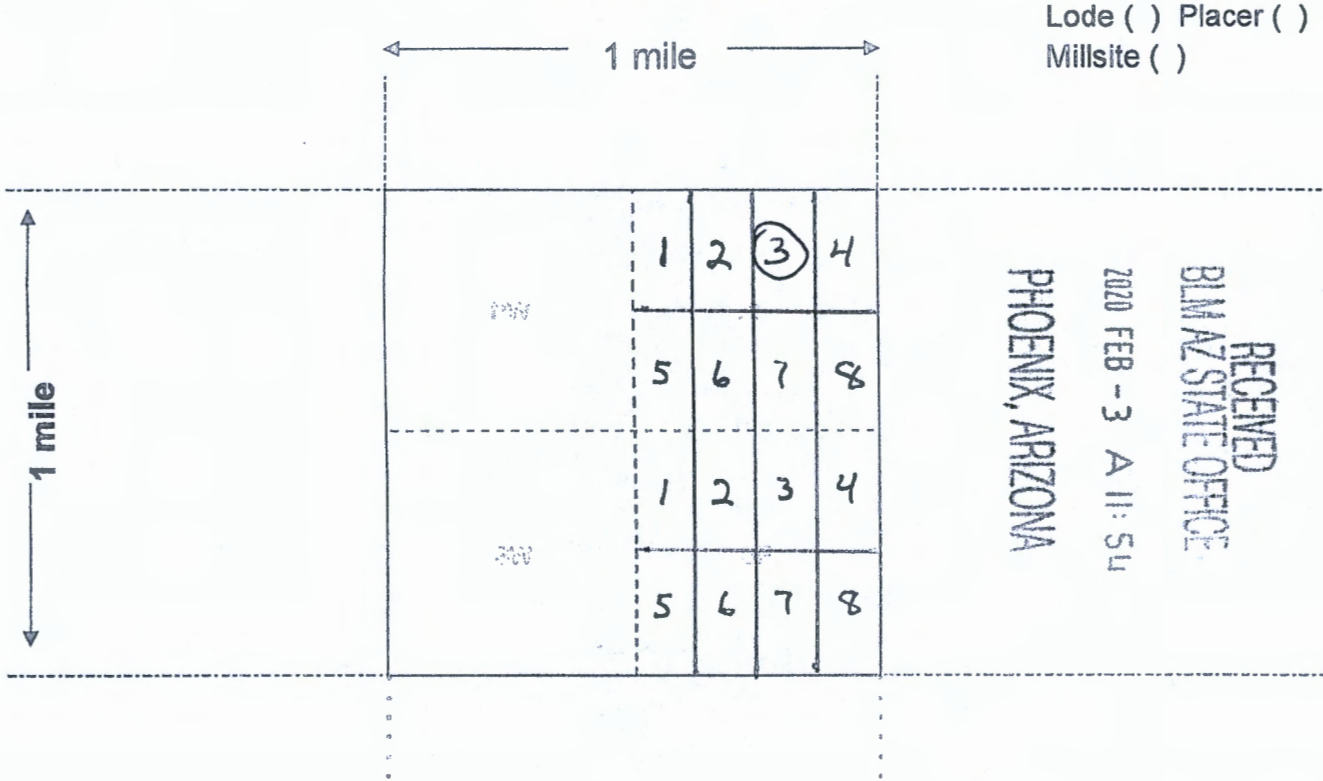

Scale: 1" = 2000 feet



- The above map depicts the N.E. QTR PARTIAL 3 mining claim, which is located in Section (s) 28, Township 4 N, Range 13 W, Gila and Salt River Base and Meridian, LA PAZ County, Arizona. Total claim acreage is 20
- The type of corner and location monuments used are as follows: 1 1/2" x 1 1/2" WOODEN STAKES 3 1/2" ABOVE GROUND ON ALL FOUR CORNERS
- The bearings and distances in degrees and feet between claim corners and to a public land survey monument are as depicted on the map.
- If the claim is a placer or millsite claim with exterior limits conforming to legal subdivisions of the public survey, provide a legal description of the claim \_\_\_\_\_

AMC459234

Form MCF100a  
Revised July 2014

LOCATION NOTICE FOR PLACER MINING CLAIM

Amendment BLM Serial # \_\_\_\_\_

NOTICE IS HEREBY GIVEN that the \_\_\_\_\_

HFFM 4 placer mining claim has been located by HICKMANS FAMILY FARMS whose current mailing address is 6515 S. JACKRABBIT TRL. BUCKEYE, AZ. 85326

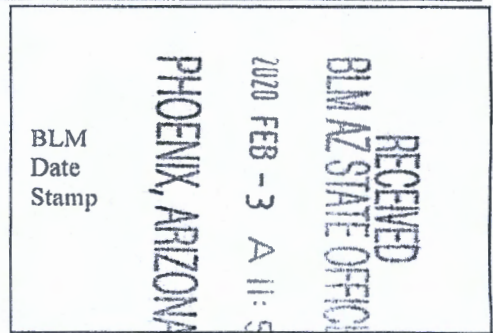

The general course of this claim is NORTH TO SOUTH and it is situated in LA PAZ County, Arizona. This claim is 1320 feet in length and 660 feet in width.

20 Total Claim Acreage. This claim runs from the location monument on which this location notice is posted at the NW corner of the claim approximately 1320 feet in a S direction to the S end line and 660 feet in a E direction to the E end line. This claim is marked by four monuments, one at each corner of the claim.

The location monument on which this notice is posted is situated within Section 28, Township T4N, Range R13W, Gila Salt River Base and Meridian, Arizona. This claim encompasses portions of the following legal subdivision(s) if located by legal subdivision or the following quarter section(s), section(s), Township(s) and Range(s) N.E. QTR. SECTION 28, TOWNSHIP T4N, RANGE 13 W, Gila Salt River Base and Meridian, Arizona.

The locality of this claim with reference to some natural object or permanent monument and additional information (if any) concerning its locality are as follows: N.E. QTR OF SECTION 28, T4N, RANGE 13 W IS LOCATED APPROXIMATELY 4.3 MILES NORTH OF EXIT 53 ON INTERSTATE 10 The above information is shown on the attached map.

DATED AND POSTED on the ground this 27TH day of JANUARY, 2020.

LOCATOR(s)  AGENT

Print Name(s) DAVID A GOSS

Signature(s) [Signature]

Form MCF102 Revised July 2014

AMC 459235



MINING CLAIM MAP

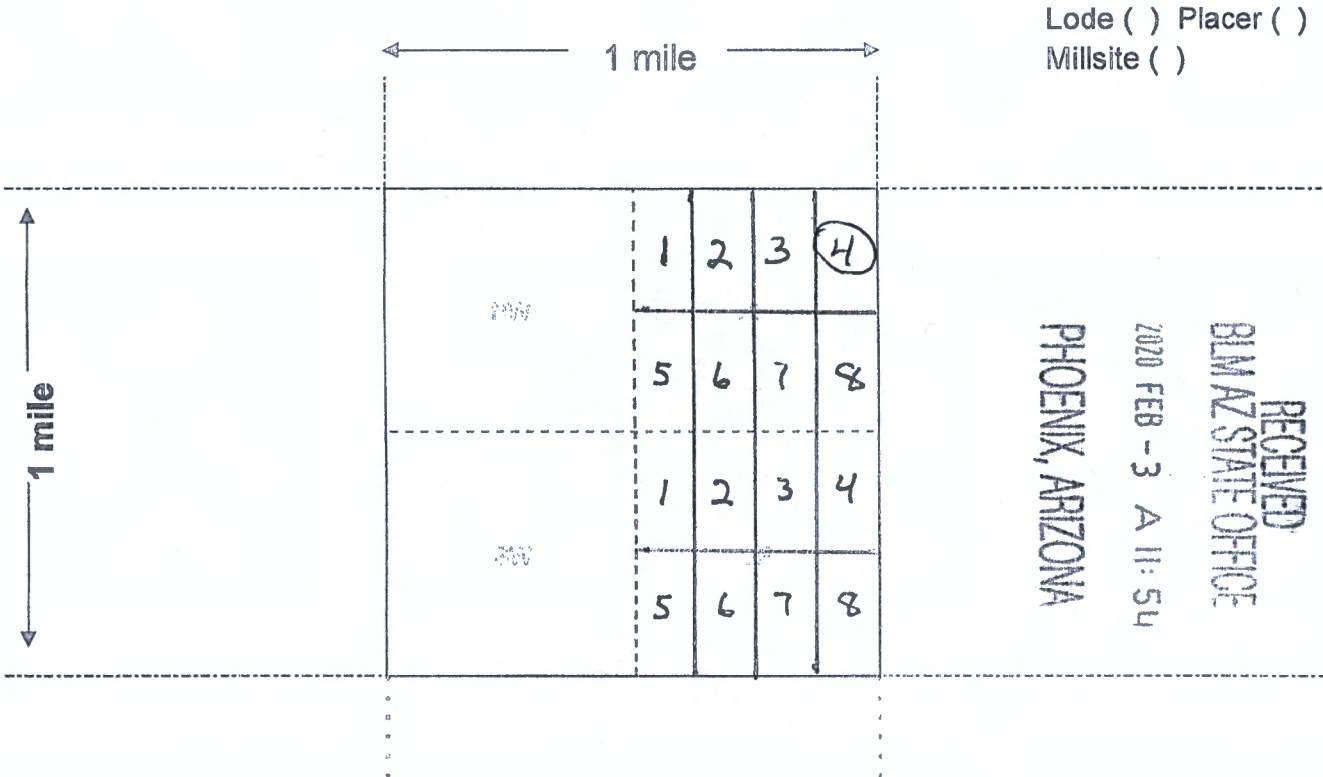

Scale: 1" = 2000 feet



1. The above map depicts the N.E. QTR PARTIAL 4 mining claim, which is located in Section (s) 28, Township 4 N, Range 13 W, Gila and Salt River Base and Meridian, LA PAZ County, Arizona. Total claim acreage is 20

2. The type of corner and location monuments used are as follows: 1 1/2" X 1 1/2" WOODEN STAKES 3 1/2" ABOVE GROUND ON ALL FOUR CORNERS

3. The bearings and distances in degrees and feet between claim corners and to a public land survey monument are as depicted on the map.

4. If the claim is a placer or millsite claim with exterior limits conforming to legal subdivisions of the public survey, provide a legal description of the claim \_\_\_\_\_

AMC459235

Form MCF100a  
Revised July 2014

LOCATION NOTICE FOR PLACER MINING CLAIM

Amendment BLM Serial # \_\_\_\_\_

NOTICE IS HEREBY GIVEN that the \_\_\_\_\_

HFFM 5 placer mining claim has been located by

HICKMANS FAMILY FARMS whose current mailing

address is 6515 S. JACK RABBIT TRL.

BUCKEYE, AZ. 85326

RECEIVED  
BLM AZ STATE OFFICE  
2020 FEB - 3 A 11:54  
PHOENIX, ARIZONA  
BLM  
Date  
Stamp

The general course of this claim is NORTH TO SOUTH and it is situated in LA PAZ County, Arizona. This claim is 1320 feet in length and 660 feet in width.

20 Total Claim Acreage. This claim runs from the location monument on which this location notice is posted at the NW corner of the claim approximately 1320 feet in a S direction to the S end line and 660 feet in a E direction to the E end line. This claim is marked by four monuments, one at each corner of the claim.

The location monument on which this notice is posted is situated within Section 28, Township T4N, Range R13W, Gila Salt River Base and Meridian, Arizona. This claim encompasses portions of the following legal subdivision(s) if located by legal subdivision or the following quarter section(s), section(s), Township(s) and Range(s) N.E. QTR, SECTION 28, TOWNSHIP T4N, RANGE 13 W, Gila Salt River Base and Meridian, Arizona.

The locality of this claim with reference to some natural object or permanent monument and additional information (if any) concerning its locality are as follows: N.E. QTR OF SECTION 28, T4N, RANGE 13 W IS LOCATED APPROXIMATELY 4.3 MILES NORTH OF EXIT 53 ON INTERSTATE 10. The above information is shown on the attached map.

DATED AND POSTED on the ground this 27TH day of JANUARY, 2020.

LOCATOR(s)  AGENT

Print Name(s) DAVID A GASS

Signature(s) [Signature]

Form MCF102  
Revised July 2014

AMC459236

MINING CLAIM MAP

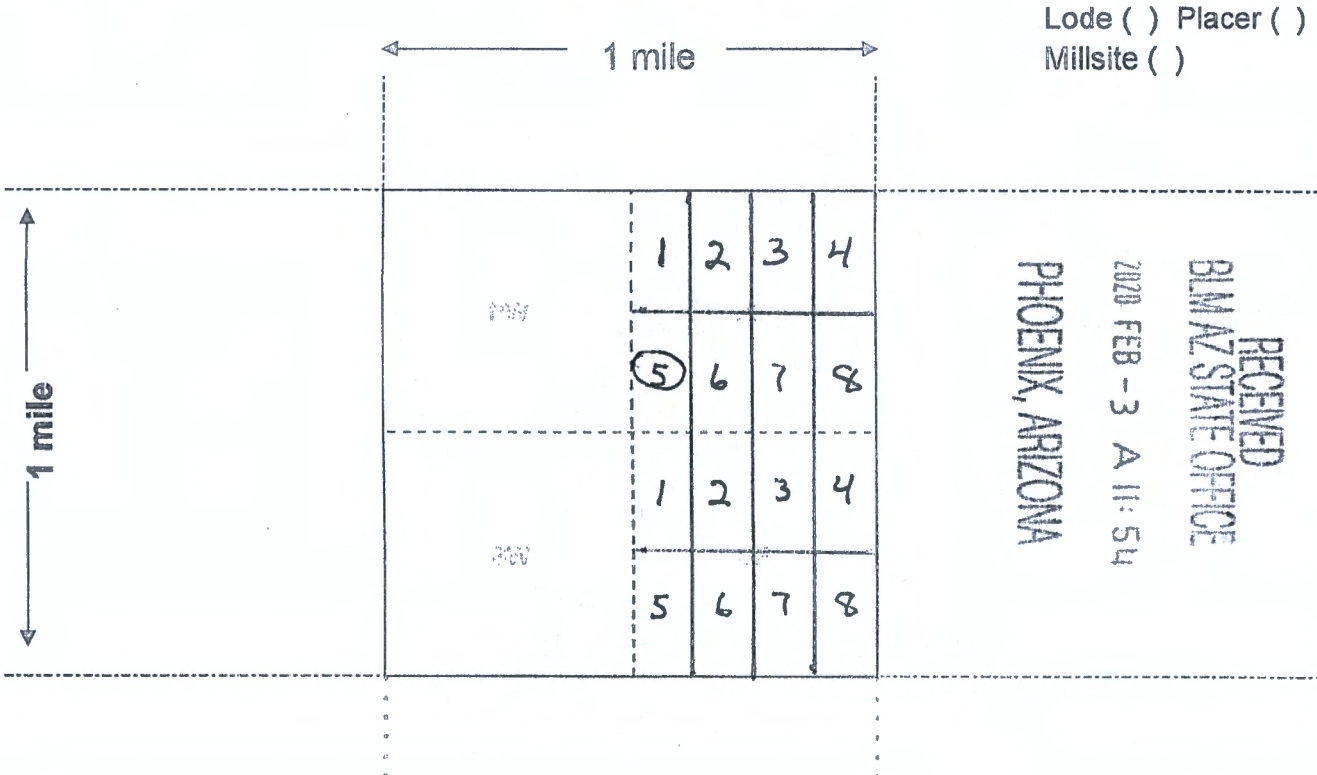

Scale: 1" = 2000 feet



1. The above map depicts the N.E. QTR PARTIAL 5 mining claim, which is located in Section (s) 28, Township 4 N, Range 13 W, Gila and Salt River Base and Meridian, LA PAZ County, Arizona. Total claim acreage is 20

2. The type of corner and location monuments used are as follows: 1 1/2" x 1 1/2" WOODEN STAKES 3 1/2" ABOVE GROUND ON ALL FOUR CORNERS

3. The bearings and distances in degrees and feet between claim corners and to a public land survey monument are as depicted on the map.

4. If the claim is a placer or millsite claim with exterior limits conforming to legal subdivisions of the public survey, provide a legal description of the claim \_\_\_\_\_

AMC459236

Form MCF100a  
Revised July 2014

LOCATION NOTICE FOR PLACER MINING CLAIM

Amendment BLM Serial # \_\_\_\_\_

NOTICE IS HEREBY GIVEN that the \_\_\_\_\_

HFFM 6 placer mining claim has been located by

HICKMANS FAMILY FARMS whose current mailing

address is 6515 S. JACKRABBIT TRL.

BUCKEYE, AZ, 85326

RECEIVED  
BLM AZ STATE OFFICE  
2020 FEB - 3 A 11: 54  
PHOENIX, ARIZONA  
BLM  
Date  
Stamp

The general course of this claim is NORTH TO SOUTH and it is situated in LA PAZ County, Arizona. This claim is 1320 feet in length and 660 feet in width.

20 Total Claim Acreage. This claim runs from the location monument on which this location notice is posted at the NW corner of the claim approximately 1320 feet in a S direction to the S end line and 660 feet in a E direction to the E end line. This claim is marked by four monuments, one at each corner of the claim.

The location monument on which this notice is posted is situated within Section 28, Township T4N, Range R13W, Gila Salt River Base and Meridian, Arizona. This claim encompasses

portions of the following legal subdivision(s) if located by legal subdivision or the following quarter section(s), section(s), Township(s) and Range(s) N.E. QTR, SECTION 28, TOWNSHIP

T4N, RANGE 13 W, Gila Salt River Base and Meridian, Arizona.

The locality of this claim with reference to some natural object or permanent monument and additional information (if any) concerning its locality are as follows: N.E. QTR OF SECTION 28, T4N.

RANGE 13 W IS LOCATED APPROXIMATELY 4.3 MILES NORTH OF EXIT 53 ON INTERSTATE 10 The above information is shown on the attached map.

DATED AND POSTED on the ground this 27TH day of JANUARY, 2020.

LOCATOR(s)  AGENT

Print Name(s) DAVID D. GASS

Signature(s) [Signature]

Form MCF102  
Revised July 2014

AMC459237

MINING CLAIM MAP

Lode ( ) Placer ( )  
Millsite ( )

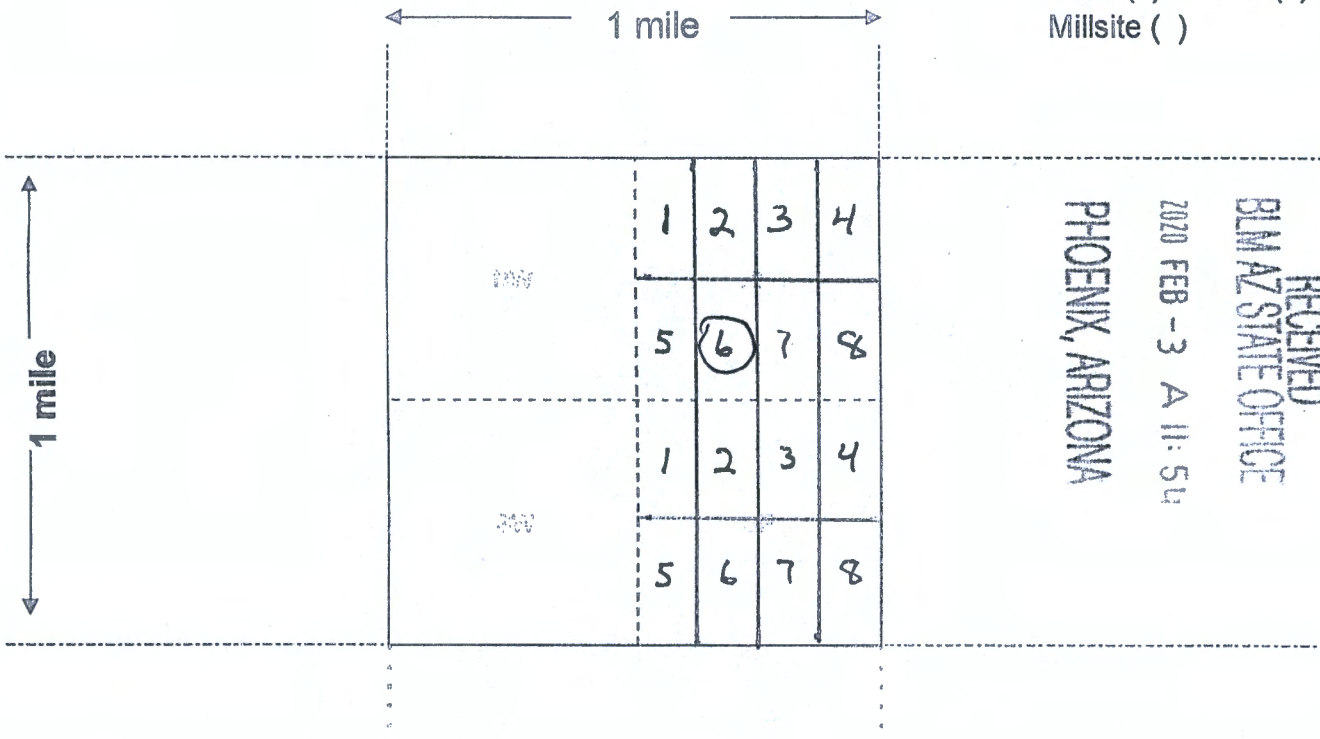

RECEIVED  
BLM AZ STATE OFFICE  
2020 FEB - 3 A 11:54  
PHOENIX, ARIZONA

Scale: 1" = 2000 feet



- The above map depicts the N.E. QTR PARTIAL mining claim, which is located in Section (s) 28, Township 4 N, Range 13 W, Gila and Salt River Base and Meridian, LA PAZ County, Arizona. Total claim acreage is 20
- The type of corner and location monuments used are as follows: 1 1/2" X 1 1/2" WOODEN STAKES 3 1/2" ABOVE GROUND ON ALL FOUR CORNERS
- The bearings and distances in degrees and feet between claim corners and to a public land survey monument are as depicted on the map.
- If the claim is a placer or millsite claim with exterior limits conforming to legal subdivisions of the public survey, provide a legal description of the claim \_\_\_\_\_

AMC459237

Form MCF100a  
Revised July 2014

LOCATION NOTICE FOR PLACER MINING CLAIM

Amendment BLM Serial # \_\_\_\_\_

NOTICE IS HEREBY GIVEN that the \_\_\_\_\_

HFFM 7 placer mining claim has been located by HICKMANS FAMILY FARMS whose current mailing address is 6515 S. JACKRABBIT TRL. BUCKEYE, AZ. 85326

RECEIVED  
BLM AZ STATE OFFICE  
2020 FEB - 3 A 11: 54  
PHOENIX, ARIZONA  
BLM  
Date  
Stamp

The general course of this claim is NORTH TO SOUTH and it is situated in LA PAZ County, Arizona. This claim is 1320 feet in length and 660 feet in width.

20 Total Claim Acreage. This claim runs from the location monument on which this location notice is posted at the NW corner of the claim approximately 1320 feet in a S direction to the S end line and 660 feet in a E direction to the E end line. This claim is marked by four monuments, one at each corner of the claim.

The location monument on which this notice is posted is situated within Section 28, Township T4N, Range R13W, Gila Salt River Base and Meridian, Arizona. This claim encompasses portions of the following legal subdivision(s) if located by legal subdivision or the following quarter section(s), section(s), Township(s) and Range(s) N.E. QTR. SECTION 28, TOWNSHIP T4N, RANGE 13 W, Gila Salt River Base and Meridian, Arizona.

The locality of this claim with reference to some natural object or permanent monument and additional information (if any) concerning its locality are as follows: N.E. QTR OF SECTION 28, T4N, RANGE 13 W IS LOCATED APPROXIMATELY 4.3 MILES NORTH OF EXIT 53 ON INTERSTATE 10. The above information is shown on the attached map.

DATED AND POSTED on the ground this 27TH day of JANUARY, 2020.

LOCATOR(s)  AGENT

Print Name(s) DAVID D GOSS

Signature(s) [Signature]

Form MCF102  
Revised July 2014

AMC459238

MINING CLAIM MAP

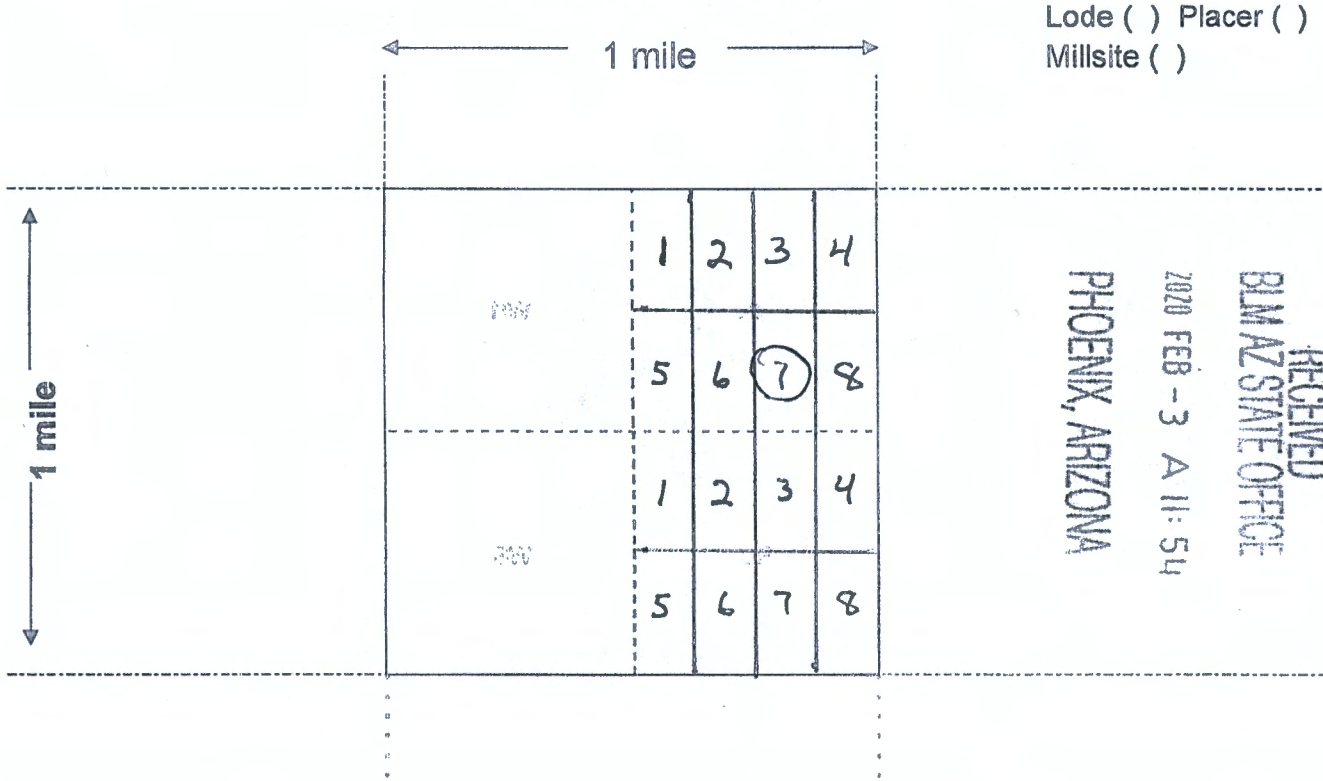

Lode ( ) Placer ( )  
Millsite ( )

Scale: 1" = 2000 feet



- The above map depicts the N.E. QTR PARTIAL mining claim, which is located in Section (s) 28, Township 4 N, Range 13 W, Gila and Salt River Base and Meridian, LA PAZ County, Arizona. Total claim acreage is 20
- The type of corner and location monuments used are as follows: 1 1/2" X 1 1/2" WOODEN STAKES 3 1/2" ABOVE GROUND ON ALL FOUR CORNERS
- The bearings and distances in degrees and feet between claim corners and to a public land survey monument are as depicted on the map.
- If the claim is a placer or millsite claim with exterior limits conforming to legal subdivisions of the public survey, provide a legal description of the claim \_\_\_\_\_

AMC459238

Form MCF100a  
Revised July 2014

LOCATION NOTICE FOR PLACER MINING CLAIM

Amendment BLM Serial # \_\_\_\_\_

NOTICE IS HEREBY GIVEN that the \_\_\_\_\_

HFFM 8 placer mining claim has been located by

HICKMANS FAMILY FARMS whose current mailing

address is 6515 S. JACKRABBIT TRL.

BUCKEYE, AZ. 85326

RECEIVED  
BLM AZ STATE OFFICE  
2020 FEB - 3 A 11:54  
PHOENIX, ARIZONA  
BLM  
Date  
Stamp

The general course of this claim is NORTH TO SOUTH and it is situated in LA PAZ

County, Arizona. This claim is 1320 feet in length and 660 feet in width.

20 Total Claim Acreage. This claim runs from the location monument on which this location notice is posted at the NW corner of the claim approximately 1320 feet in a S direction to the S end line and 660 feet in a E direction to the E end line. This claim is marked by four monuments, one at each corner of the claim.

The location monument on which this notice is posted is situated within Section 28, Township

T4N, Range R13W, Gila Salt River Base and Meridian, Arizona. This claim encompasses

portions of the following legal subdivision(s) if located by legal subdivision or the following quarter section(s),

section(s), Township(s) and Range(s) N.E. QTR. SECTION 28, TOWNSHIP

T4N, RANGE 13 W, Gila Salt River Base and Meridian, Arizona.

The locality of this claim with reference to some natural object or permanent monument and additional information

(if any) concerning its locality are as follows: N.E. QTR OF SECTION 28, T4N.

RANGE 13 W IS LOCATED APPROXIMATELY 4.3 MILES NORTH

OF EXIT 53 ON INTERSTATE 10 The above information is shown on the attached map.

DATED AND POSTED on the ground this 27TH day of JANUARY, 2020.

LOCATOR(s)  AGENT

Print Name(s) DAVID D. GOSS

Signature(s) David D Goss

Form MCF102  
Revised July 2014

AMC459239



MINING CLAIM MAP

Lode ( ) Placer ( )  
Millsite ( )

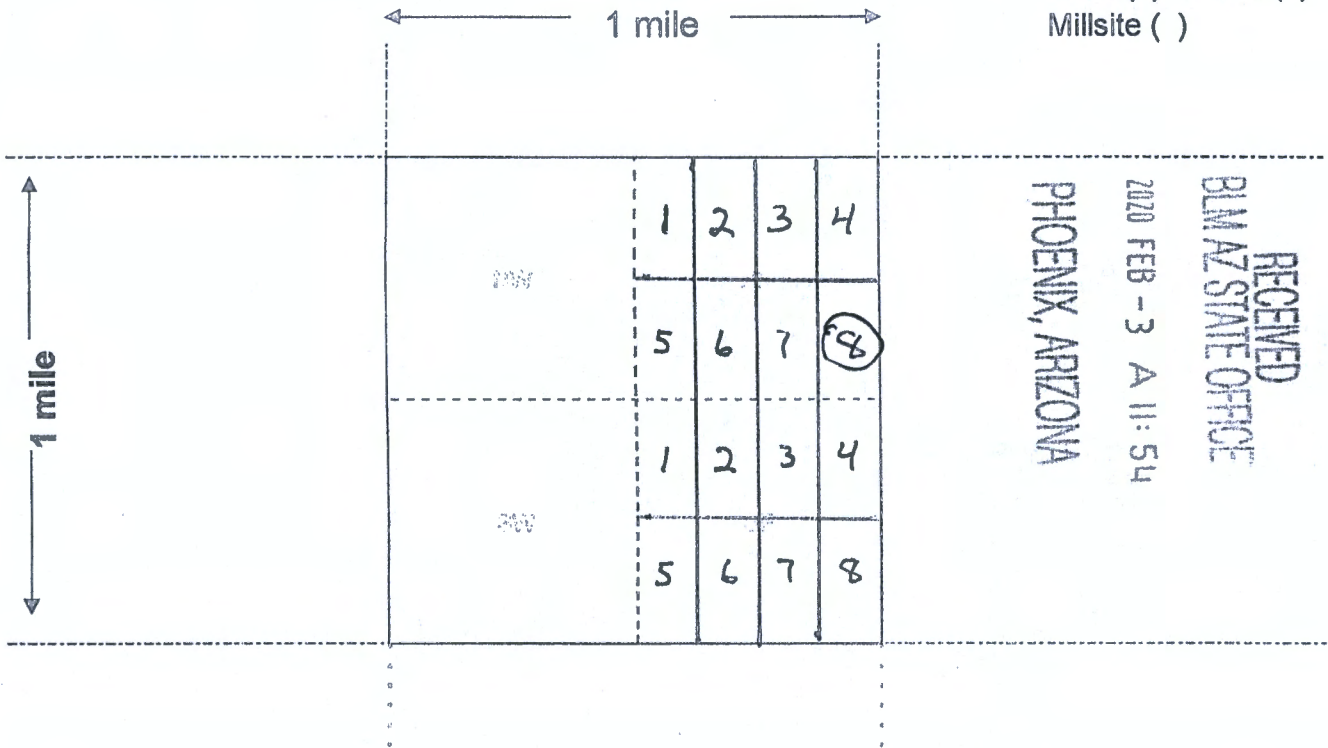

RECEIVED  
BIMAZ STATE OFFICE  
2020 FEB - 3 A 11:54  
PHOENIX, ARIZONA

Scale: 1" = 2000 feet



1. The above map depicts the N.E. QTR PARTIAL mining claim, which is located in Section (s) 28, Township 4 N, Range 13 W, Gila and Salt River Base and Meridian, LA PAZ County, Arizona. Total claim acreage is 20

2. The type of corner and location monuments used are as follows: 1 1/2" X 1 1/2" WOODEN STAKES 3 1/2" ABOVE GROUND ON ALL FOUR CORNERS

3. The bearings and distances in degrees and feet between claim corners and to a public land survey monument are as depicted on the map.

4. If the claim is a placer or millsite claim with exterior limits conforming to legal subdivisions of the public survey, provide a legal description of the claim \_\_\_\_\_

AMC 459239

Form MCF100a  
Revised July 2014

LOCATION NOTICE FOR PLACER MINING CLAIM

Amendment BLM Serial # \_\_\_\_\_

NOTICE IS HEREBY GIVEN that the \_\_\_\_\_

HFFM 9 placer mining claim has been located by HICKMANS FAMILY FARMS whose current mailing address is 6515 S. JACKRABBIT TRL.  
BUCKEYE, AZ. 85257

RECEIVED  
BLM AZ STATE OFFICE  
PHOENIX, ARIZONA  
020 FEB -3 A 11:54  
BLM  
Date  
Stamp

The general course of this claim is NORTH TO SOUTH and it is situated in LA PAZ County, Arizona. This claim is 1320 feet in length and 660 feet in width.

20 Total Claim Acreage. This claim runs from the location monument on which this location notice is posted at the NW corner of the claim approximately 1320 feet in a S direction to the S end line and 660 feet in a E direction to the E end line. This claim is marked by four monuments, one at each corner of the claim.

The location monument on which this notice is posted is situated within Section 28, Township T4N, Range R13W, Gila Salt River Base and Meridian, Arizona. This claim encompasses portions of the following legal subdivision(s) if located by legal subdivision or the following quarter section(s), section(s), Township(s) and Range(s) S.E. QTR. SECTION 28, TOWNSHIP T4N, RANGE 13 W, Gila Salt River Base and Meridian, Arizona.

The locality of this claim with reference to some natural object or permanent monument and additional information (if any) concerning its locality are as follows: S.E. QTR OF SECTION 28, T4N, RANGE 13 W IS LOCATED APPROXIMATELY 4.3 MILES NORTH OF EXIT 53 ON INTERSTATE 10 The above information is shown on the attached map.

DATED AND POSTED on the ground this 27TH day of JANUARY, 2020.

LOCATOR(s)  AGENT

Print Name(s) DAVID D GOSS

Signature(s) D D Goss

Form MCF102  
Revised July 2014

AMC459240

MINING CLAIM MAP

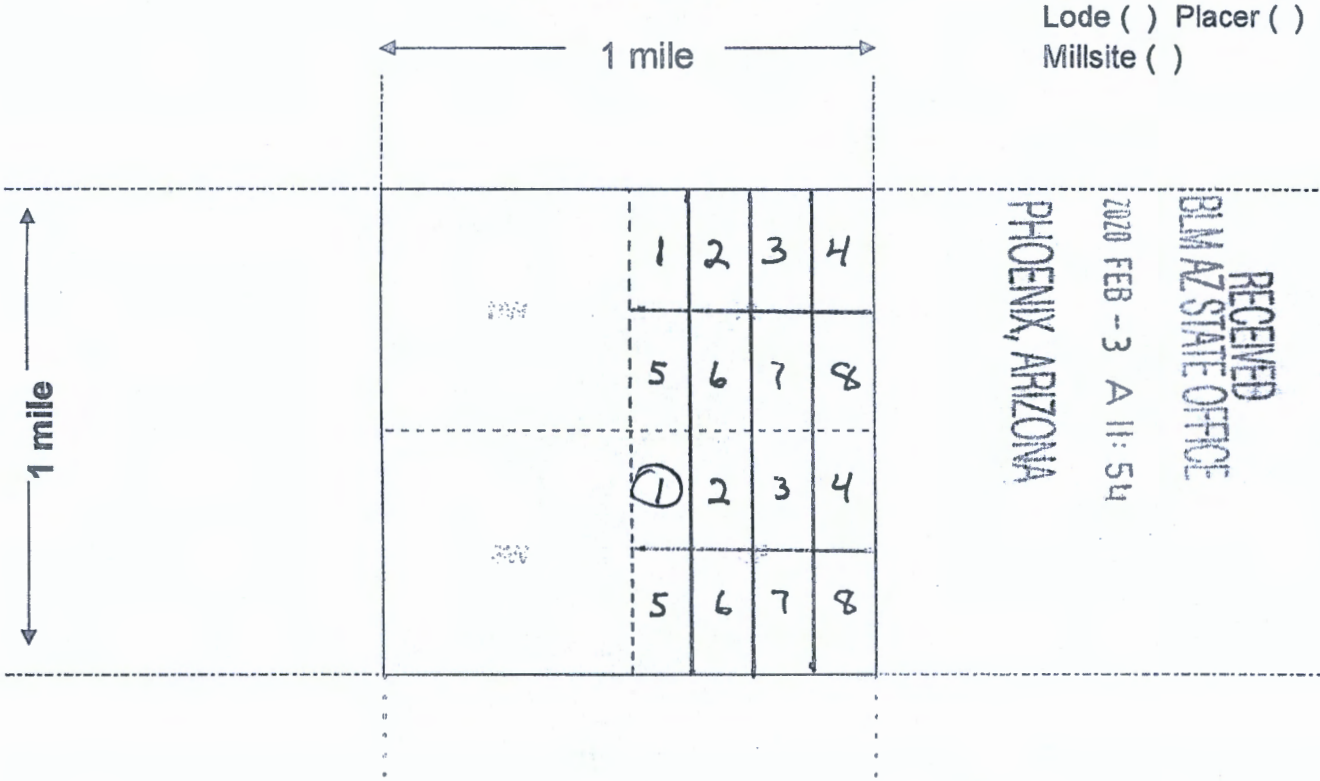

Lode ( ) Placer ( )  
Millsite ( )

Scale: 1" = 2000 feet



1. The above map depicts the S.E. QTR PARTIAL 7 mining claim, which is located in Section (s) 28, Township 4 N, Range 13 W, Gila and Salt River Base and Meridian, LA PAZ County, Arizona. Total claim acreage is 20

2. The type of corner and location monuments used are as follows: 1 1/2" X 1 1/2" WOODEN STAKES 3 1/2" ABOVE GROUND ON ALL FOUR CORNERS

3. The bearings and distances in degrees and feet between claim corners and to a public land survey monument are as depicted on the map.

4. If the claim is a placer or millsite claim with exterior limits conforming to legal subdivisions of the public survey, provide a legal description of the claim \_\_\_\_\_

AMC459240

Form MCF100a  
Revised July 2014

LOCATION NOTICE FOR PLACER MINING CLAIM

Amendment BLM Serial # \_\_\_\_\_

NOTICE IS HEREBY GIVEN that the \_\_\_\_\_

HFFM 10 placer mining claim has been located by HICKMANS FAMILY FARMS whose current mailing address is 6515 S. JACKRABBIT TRL. BUCKEYE, AZ. 85257

RECEIVED  
BLM AZ STATE OFFICE  
2020 FEB -3 A 11:54  
PHOENIX, ARIZONA  
BLM  
Date  
Stamp

The general course of this claim is NORTH to SOUTH and it is situated in LA PAZ County, Arizona. This claim is 1320 feet in length and 660 feet in width.

20 Total Claim Acreage. This claim runs from the location monument on which this location notice is posted at the NW corner of the claim approximately 1320 feet in a S direction to the S end line and 660 feet in a E direction to the E end line. This claim is marked by four monuments, one at each corner of the claim.

The location monument on which this notice is posted is situated within Section 28, Township T4N, Range R13W, Gila Salt River Base and Meridian, Arizona. This claim encompasses portions of the following legal subdivision(s) if located by legal subdivision or the following quarter section(s), section(s), Township(s) and Range(s) S.E. QTR. SECTION 28, TOWNSHIP T4N. RANGE 13 W, Gila Salt River Base and Meridian, Arizona.

The locality of this claim with reference to some natural object or permanent monument and additional information (if any) concerning its locality are as follows: S.E. QTR OF SECTION 28, T4N. RANGE 13 W IS LOCATED APPROXIMATELY 4.3 MILES NORTH OF EXIT 53 ON INTERSTATE 10 The above information is shown on the attached map.

DATED AND POSTED on the ground this 27TH day of JANUARY, 2020.

LOCATOR(s)  AGENT

Print Name(s) DAVID D GOSS

Signature(s) [Signature]

Form MCF102  
Revised July 2014

ANCI459241

MINING CLAIM MAP

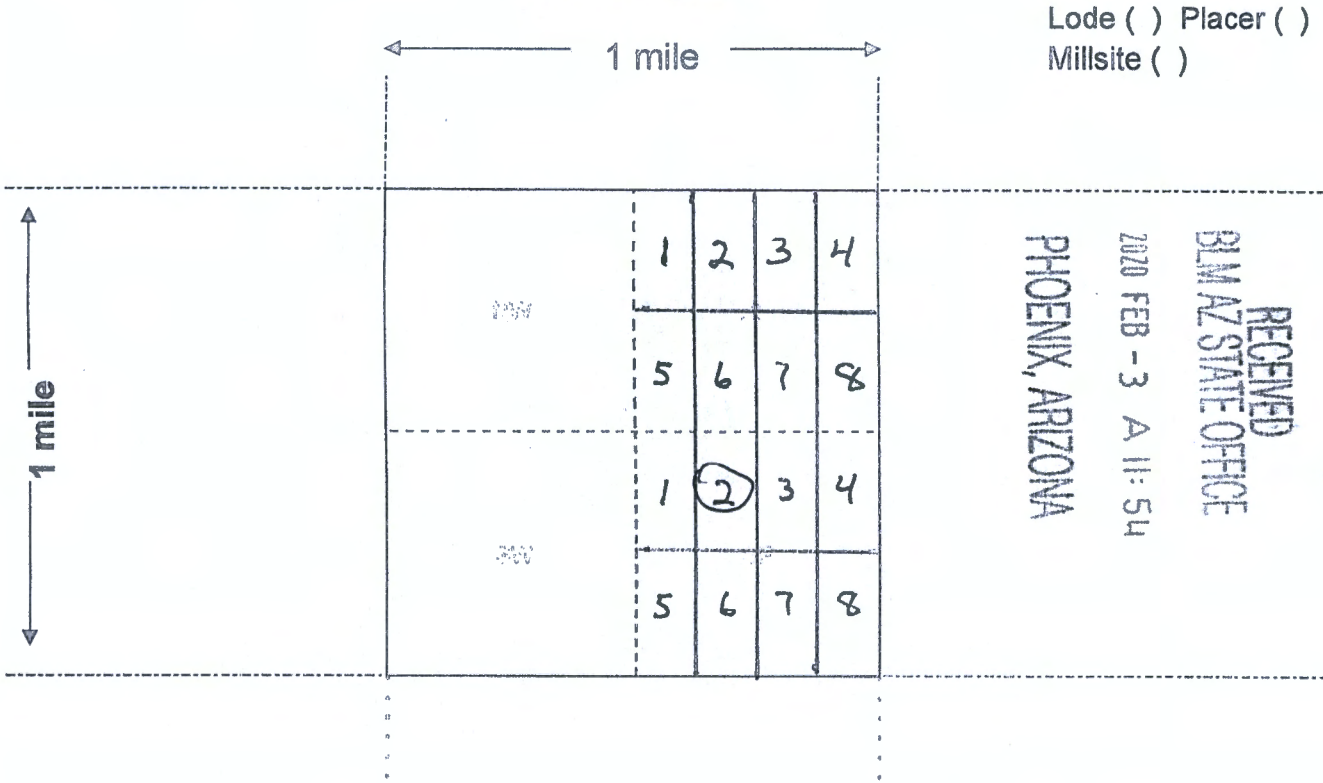

Scale: 1" = 2000 feet



- The above map depicts the S.E. QTR PARTIAL 2 mining claim, which is located in Section (s) 28, Township 4 N, Range 13 W, Gila and Salt River Base and Meridian, LA PAZ County, Arizona. Total claim acreage is 20
- The type of corner and location monuments used are as follows: 1 1/2" X 1 1/2" WOODEN STAKES 3 1/2" ABOVE GROUND ON ALL FOUR CORNERS
- The bearings and distances in degrees and feet between claim corners and to a public land survey monument are as depicted on the map.
- If the claim is a placer or millsite claim with exterior limits conforming to legal subdivisions of the public survey, provide a legal description of the claim \_\_\_\_\_

AMC459241

Form MCF100a  
Revised July 2014

LOCATION NOTICE FOR PLACER MINING CLAIM

Amendment BLM Serial # \_\_\_\_\_

NOTICE IS HEREBY GIVEN that the \_\_\_\_\_

HFFM 11 placer mining claim has been located by HICKMANS FAMILY FARMS whose current mailing address is 6515 S. JACKRABBIT TRL. BUCKEYE, AZ. 85257

RECEIVED  
BLM AZ STATE OFFICE  
2020 FEB - 3 A 11:54  
PHOENIX, ARIZONA  
BLM  
Date  
Stamp

The general course of this claim is NORTH TO SOUTH and it is situated in LA PAZ County, Arizona. This claim is 1320 feet in length and 660 feet in width.

20 Total Claim Acreage. This claim runs from the location monument on which this location notice is posted at the NW corner of the claim approximately 1320 feet in a S direction to the S end line and 660 feet in a E direction to the E end line. This claim is marked by four monuments, one at each corner of the claim.

The location monument on which this notice is posted is situated within Section 28, Township T4N, Range R13W, Gila Salt River Base and Meridian, Arizona. This claim encompasses portions of the following legal subdivision(s) if located by legal subdivision or the following quarter section(s), section(s), Township(s) and Range(s) S.E. QTR. SECTION 28, TOWNSHIP T4N, RANGE 13 W, Gila Salt River Base and Meridian, Arizona.

The locality of this claim with reference to some natural object or permanent monument and additional information (if any) concerning its locality are as follows: S.E. QTR OF SECTION 28, T4N, RANGE 13 W IS LOCATED APPROXIMATELY 4.3 MILES NORTH OF EXIT 53 ON INTERSTATE 10 The above information is shown on the attached map.

DATED AND POSTED on the ground this 27TH day of JANUARY, 2020.

LOCATOR(s)  AGENT

Print Name(s) DAVID P GASS

Signature(s) David P Gass

Form MCF102  
Revised July 2014

AMC459242

MINING CLAIM MAP

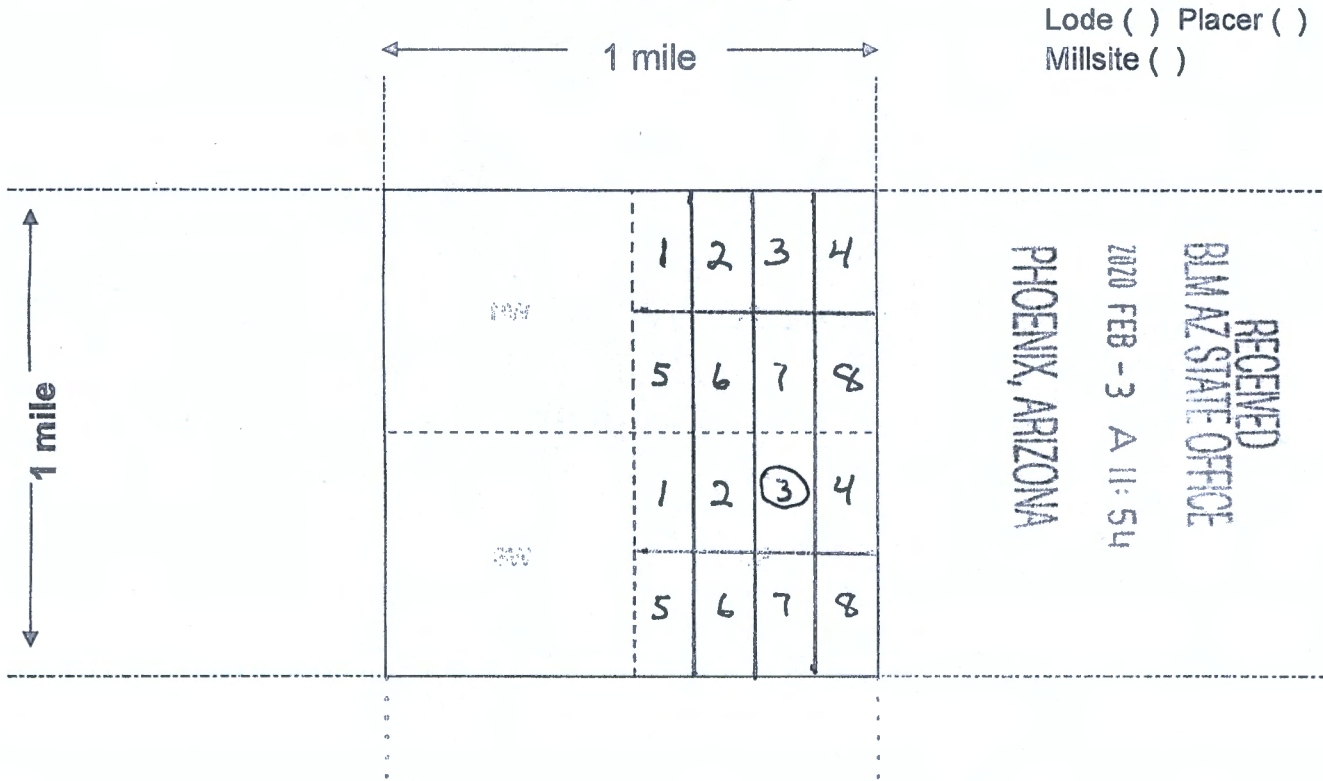

Scale: 1" = 2000 feet



- The above map depicts the S.E. QTR PARTIAL 3 mining claim, which is located in Section (s) 28, Township 4 N, Range 13 W, Gila and Salt River Base and Meridian, LA PAZ County, Arizona. Total claim acreage is 20
- The type of corner and location monuments used are as follows: 1 1/2" X 1 1/2" WOODEN STAKES 3 1/2" ABOVE GROUND ON ALL FOUR CORNERS
- The bearings and distances in degrees and feet between claim corners and to a public land survey monument are as depicted on the map.
- If the claim is a placer or millsite claim with exterior limits conforming to legal subdivisions of the public survey, provide a legal description of the claim \_\_\_\_\_

AMC459242

Form MCF100a  
Revised July 2014

LOCATION NOTICE FOR PLACER MINING CLAIM

Amendment BLM Serial # \_\_\_\_\_

NOTICE IS HEREBY GIVEN that the \_\_\_\_\_

HFFM 12 placer mining claim has been located by HICKMANS FAMILY FARMS whose current mailing address is 6515 S. JACKRABBIT TRL. BUCKEYE, AZ. 85257

RECEIVED  
BLM AZ STATE OFFICE  
PHOENIX, ARIZONA  
20 FEB - 3 A 11:55  
BLM  
Date  
Stamp

The general course of this claim is NORTH TO SOUTH and it is situated in LA PAZ County, Arizona. This claim is 1320 feet in length and 660 feet in width.

20 Total Claim Acreage. This claim runs from the location monument on which this location notice is posted at the NW corner of the claim approximately 1320 feet in a S direction to the S end line and 660 feet in a E direction to the E end line. This claim is marked by four monuments, one at each corner of the claim.

The location monument on which this notice is posted is situated within Section 28, Township T4N, Range R13W, Gila Salt River Base and Meridian, Arizona. This claim encompasses portions of the following legal subdivision(s) if located by legal subdivision or the following quarter section(s), section(s), Township(s) and Range(s) S.E. QTR. SECTION 28, TOWNSHIP T4N, RANGE 13 W, Gila Salt River Base and Meridian, Arizona.

The locality of this claim with reference to some natural object or permanent monument and additional information (if any) concerning its locality are as follows: S.E. QTR OF SECTION 28, T4N, RANGE 13 W IS LOCATED APPROXIMATELY 4.3 MILES NORTH OF EXIT 53 ON INTERSTATE 10 The above information is shown on the attached map.

DATED AND POSTED on the ground this 27TH day of JANUARY, 2020.

LOCATOR(s)  AGENT

Print Name(s) DAVID D GOSS

Signature(s) [Signature]

Form MCF102  
Revised July 2014

AMC459243



MINING CLAIM MAP

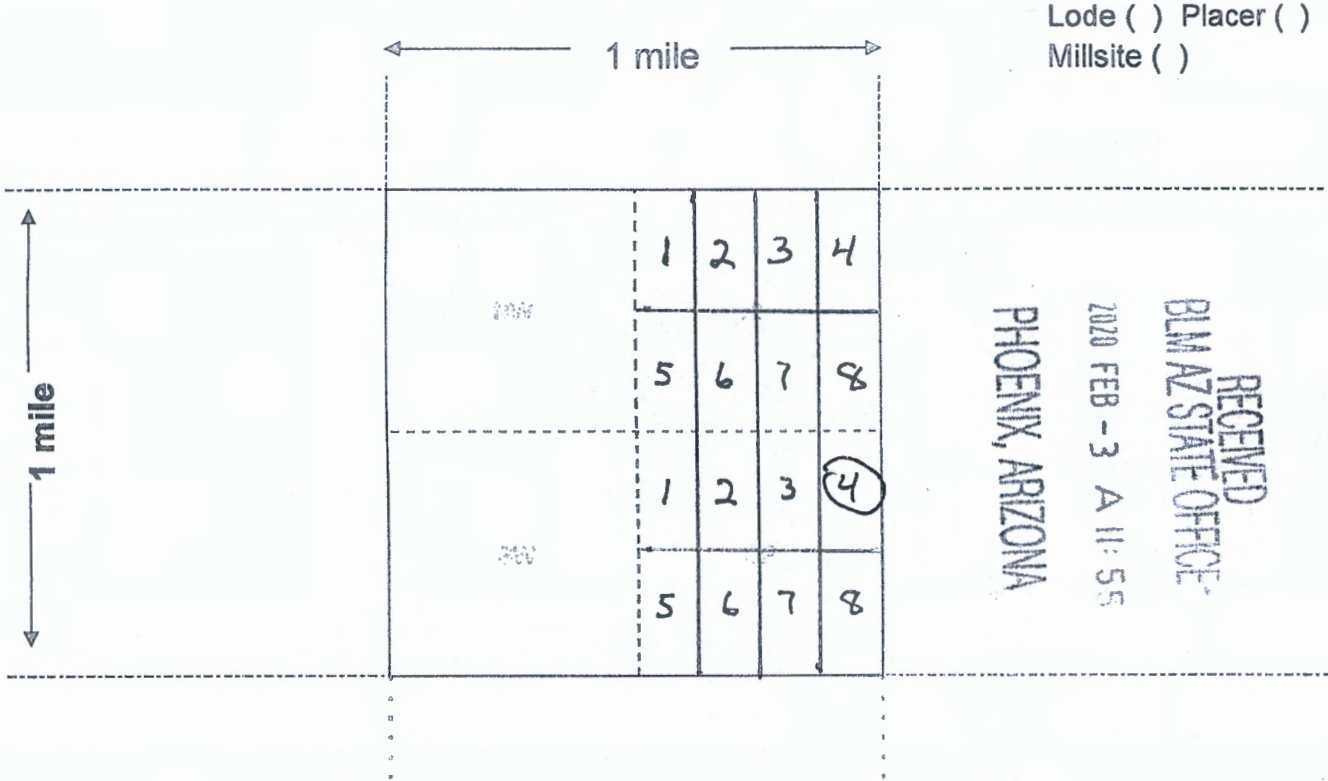

Scale: 1" = 2000 feet

- The above map depicts the S.E. QTR PARTIAL 4 mining claim, which is located in Section (s) 28, Township 4 N, Range 13 W, Gila and Salt River Base and Meridian, LA PAZ County, Arizona. Total claim acreage is 20
- The type of corner and location monuments used are as follows: 1 1/2" x 1 1/2" WOODEN STAKES 3 1/2" ABOVE GROUND ON ALL FOUR CORNERS
- The bearings and distances in degrees and feet between claim corners and to a public land survey monument are as depicted on the map.
- If the claim is a placer or millsite claim with exterior limits conforming to legal subdivisions of the public survey, provide a legal description of the claim \_\_\_\_\_

AMC459243

Form MCF100a  
Revised July 2014

LOCATION NOTICE FOR PLACER MINING CLAIM

Amendment BLM Serial # \_\_\_\_\_

NOTICE IS HEREBY GIVEN that the \_\_\_\_\_

HFFM 13 placer mining claim has been located by HICKMANS FAMILY FARMS whose current mailing address is 6515 S. JACKRABBIT TRL. BUCKEYE, AZ. 85257

RECEIVED  
BLM AZ STATE OFFICE  
PHOENIX, ARIZONA  
FEB - 3 A 11:55  
BLM  
Date  
Stamp

The general course of this claim is NORTH TO SOUTH and it is situated in LA PAZ County, Arizona. This claim is 1320 feet in length and 660 feet in width.

20 Total Claim Acreage. This claim runs from the location monument on which this location notice is posted at the NW corner of the claim approximately 1320 feet in a S direction to the S end line and 660 feet in a E direction to the E end line. This claim is marked by four monuments, one at each corner of the claim.

The location monument on which this notice is posted is situated within Section 28, Township T4N, Range R13W, Gila Salt River Base and Meridian, Arizona. This claim encompasses portions of the following legal subdivision(s) if located by legal subdivision or the following quarter section(s), section(s), Township(s) and Range(s) S.E. QTR. SECTION 28, TOWNSHIP T4N, RANGE 13 W, Gila Salt River Base and Meridian, Arizona.

The locality of this claim with reference to some natural object or permanent monument and additional information (if any) concerning its locality are as follows: S.E. QTR OF SECTION 28, T4N. RANGE 13 W IS LOCATED APPROXIMATELY 4.3 MILES NORTH OF EXIT 53 ON INTERSTATE 10 The above information is shown on the attached map.

DATED AND POSTED on the ground this 27TH day of JANUARY, 2020.

LOCATOR(s)  AGENT

Print Name(s) DAVID D GASS

Signature(s) [Signature]

Form MCF102  
Revised July 2014

AHC459244

MINING CLAIM MAP

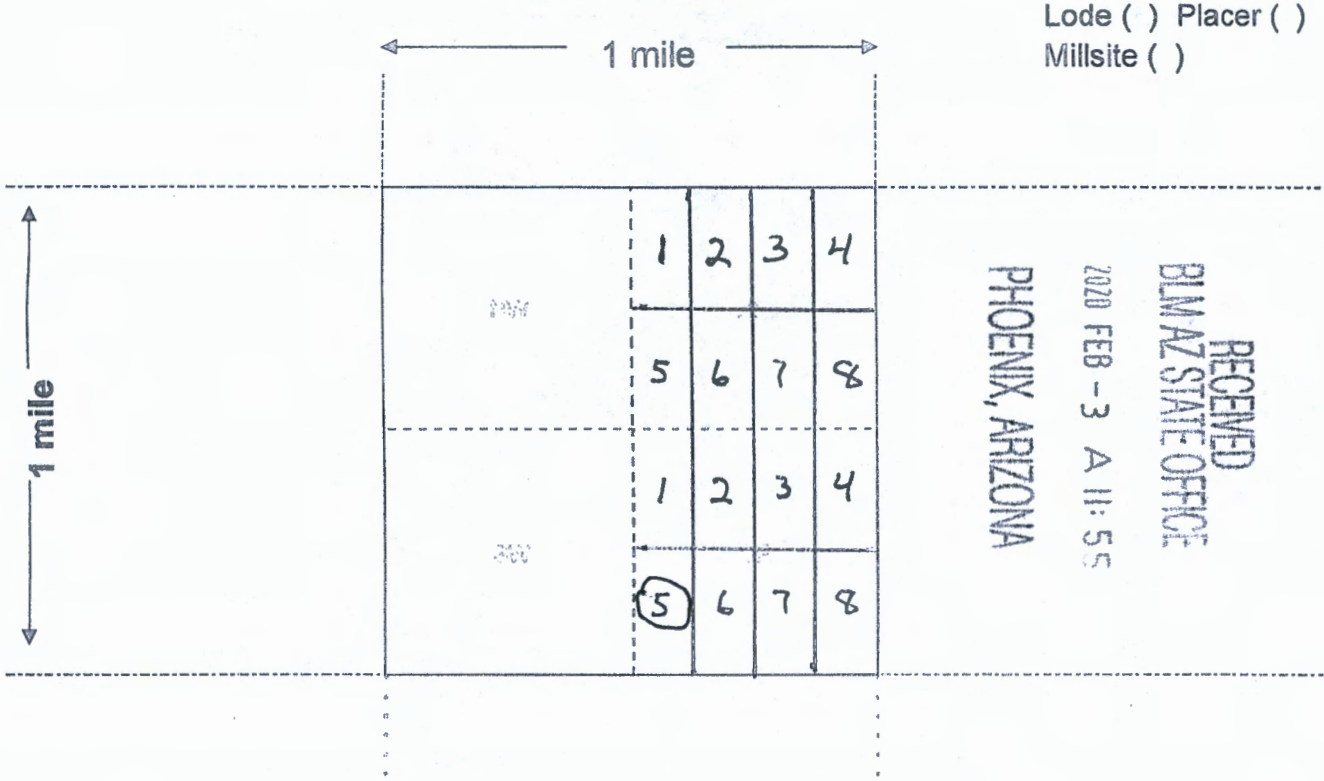

Scale: 1" = 2000 feet

- The above map depicts the S.E. QTR PARTIAL 5 mining claim, which is located in Section (s) 28, Township 4 N, Range 13 W, Gila and Salt River Base and Meridian, LA PAZ County, Arizona. Total claim acreage is 20
- The type of corner and location monuments used are as follows: 1 1/2" X 1 1/2" WOODEN STAKES 3 1/2" ABOVE GROUND ON ALL FOUR CORNERS
- The bearings and distances in degrees and feet between claim corners and to a public land survey monument are as depicted on the map.
- If the claim is a placer or millsite claim with exterior limits conforming to legal subdivisions of the public survey, provide a legal description of the claim \_\_\_\_\_

AMC459244

Form MCF100a  
Revised July 2014

LOCATION NOTICE FOR PLACER MINING CLAIM

Amendment BLM Serial # \_\_\_\_\_

NOTICE IS HEREBY GIVEN that the \_\_\_\_\_

HFFM 14 placer mining claim has been located by HICKMANS FAMILY FARMS whose current mailing address is 6515 S. JACKRABBIT TRL. BUCKEYE, AZ. 85257

RECEIVED  
BLM AZ STATE OFFICE  
2020 FEB - 3 A 11: 55  
PHOENIX, ARIZONA  
BLM  
Date  
Stamp

The general course of this claim is NORTH TO SOUTH and it is situated in LA PAZ

County, Arizona. This claim is 1320 feet in length and 660 feet in width.

20 Total Claim Acreage. This claim runs from the location monument on which this location notice is posted at the NW corner of the claim approximately 1320 feet in a S direction to the S end line and 660 feet in a E direction to the E end line. This claim is marked by four monuments, one at each corner of the claim.

The location monument on which this notice is posted is situated within Section 28, Township

T4N, Range R13W, Gila Salt River Base and Meridian, Arizona. This claim encompasses portions of the following legal subdivision(s) if located by legal subdivision or the following quarter section(s), section(s), Township(s) and Range(s) S.E. QTR. SECTION 28, TOWNSHIP T4N. RANGE 13 W, Gila Salt River Base and Meridian, Arizona.

The locality of this claim with reference to some natural object or permanent monument and additional information (if any) concerning its locality are as follows: S.E. QTR OF SECTION 28, T4N. RANGE 13 W IS LOCATED APPROXIMATELY 4.3 MILES NORTH OF EXIT 53 ON INTERSTATE 10 The above information is shown on the attached map.

DATED AND POSTED on the ground this 27TH day of JANUARY, 2020.

LOCATOR(s)  AGENT

Print Name(s) DAVID D GOSS

Signature(s) [Signature]

Form MCF102  
Revised July 2014

AMC459245

MINING CLAIM MAP

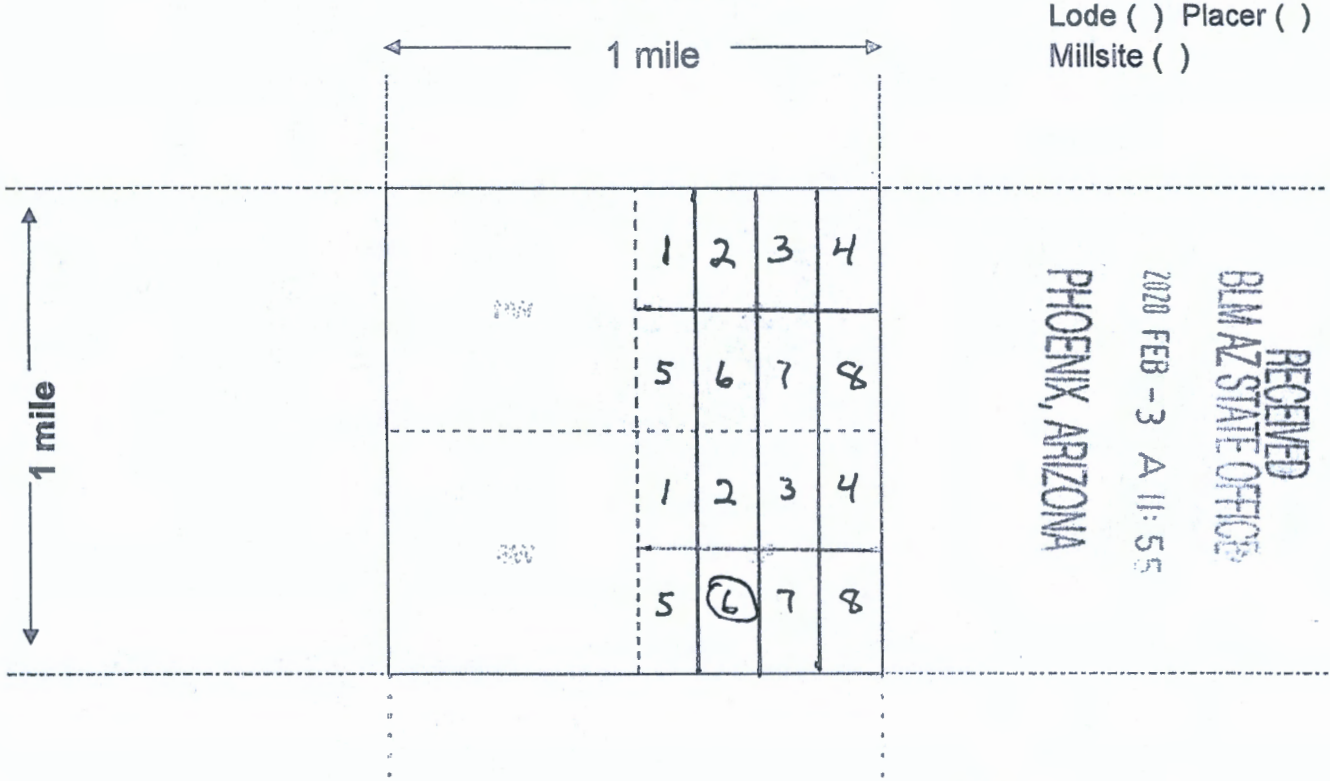

Lode ( ) Placer ( )  
Millsite ( )

Scale: 1" = 2000 feet



- The above map depicts the S.E. QTR PARTIAL 6 mining claim, which is located in Section (s) 28, Township 4 N, Range 13 W, Gila and Salt River Base and Meridian, LA PAZ County, Arizona. Total claim acreage is 20
- The type of corner and location monuments used are as follows: 1 1/2" X 1 1/2" WOODEN STAKES 3 1/2" ABOVE GROUND ON ALL FOUR CORNERS
- The bearings and distances in degrees and feet between claim corners and to a public land survey monument are as depicted on the map.
- If the claim is a placer or millsite claim with exterior limits conforming to legal subdivisions of the public survey, provide a legal description of the claim \_\_\_\_\_

AMC 459245

Form MCF100a  
Revised July 2014

LOCATION NOTICE FOR PLACER MINING CLAIM

Amendment BLM Serial # \_\_\_\_\_

NOTICE IS HEREBY GIVEN that the \_\_\_\_\_

HFFM 15 placer mining claim has been located by HICKMANS FAMILY FARMS whose current mailing address is 6515 S. JACKRABBIT TRL. BUCKEYE, AZ. 85257

RECEIVED  
BLM AZ STATE OFFICE  
2020 FEB - 3 A 11:55  
PHOENIX, ARIZONA  
BLM  
Date  
Stamp

The general course of this claim is NORTH TO SOUTH and it is situated in LA PAZ County, Arizona. This claim is 1320 feet in length and 660 feet in width.

20 Total Claim Acreage. This claim runs from the location monument on which this location notice is posted at the NW corner of the claim approximately 1320 feet in a S direction to the S end line and 660 feet in a E direction to the E end line. This claim is marked by four monuments, one at each corner of the claim.

The location monument on which this notice is posted is situated within Section 28, Township T4N, Range R13W, Gila Salt River Base and Meridian, Arizona. This claim encompasses portions of the following legal subdivision(s) if located by legal subdivision or the following quarter section(s), section(s), Township(s) and Range(s) S.E. QTR. SECTION 28, TOWNSHIP T4N. RANGE 13 W, Gila Salt River Base and Meridian, Arizona.

The locality of this claim with reference to some natural object or permanent monument and additional information (if any) concerning its locality are as follows: S.E. QTR OF SECTION 28, T4N. RANGE 13 W IS LOCATED APPROXIMATELY 4.3 MILES NORTH OF EXIT 53 ON INTERSTATE 10 The above information is shown on the attached map.

DATED AND POSTED on the ground this 27<sup>TH</sup> day of JANUARY, 2020.

LOCATOR(s)  AGENT

Print Name(s) DAVID D GASS

Signature(s) [Signature]

Form MCF102  
Revised July 2014

AMC459246

MINING CLAIM MAP

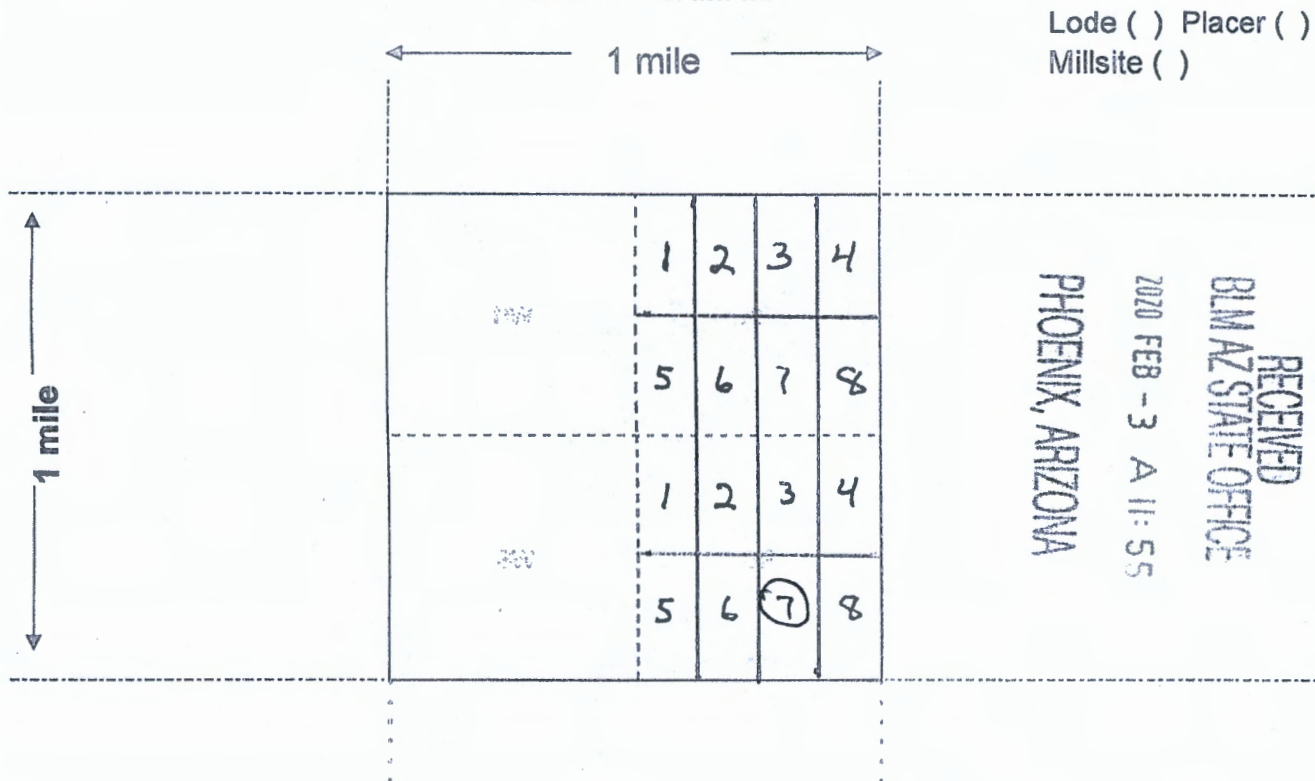

Scale: 1" = 2000 feet

- The above map depicts the S.E. QTR PARTIAL 7 mining claim, which is located in Section (s) 28, Township 4 N, Range 13 W, Gila and Salt River Base and Meridian, LA PAZ County, Arizona. Total claim acreage is 20
- The type of corner and location monuments used are as follows: 1 1/2" X 1 1/2" WOODEN STAKES 3 1/2" ABOVE GROUND ON ALL FOUR CORNERS
- The bearings and distances in degrees and feet between claim corners and to a public land survey monument are as depicted on the map.
- If the claim is a placer or millsite claim with exterior limits conforming to legal subdivisions of the public survey, provide a legal description of the claim \_\_\_\_\_

Form MCF100a  
Revised July 2014

AMC459246

LOCATION NOTICE FOR PLACER MINING CLAIM

Amendment BLM Serial # \_\_\_\_\_

NOTICE IS HEREBY GIVEN that the \_\_\_\_\_

HFFM 16 placer mining claim has been located by HICKMANS FAMILY FARMS whose current mailing address is 6515 S. JACKRABBIT TRL.  
BUCKEYE, AR. 85257

RECEIVED  
BLM AZ STATE OFFICE  
2020 FEB - 3 A 11:55  
PHOENIX, ARIZONA  
BLM  
Date  
Stamp

The general course of this claim is NORTH TO SOUTH and it is situated in LA PAZ County, Arizona. This claim is 1320 feet in length and 660 feet in width.

20 Total Claim Acreage. This claim runs from the location monument on which this location notice is posted at the NW corner of the claim approximately 1320 feet in a S direction to the S end line and 660 feet in a E direction to the E end line. This claim is marked by four monuments, one at each corner of the claim.

The location monument on which this notice is posted is situated within Section 28, Township T4N, Range R13W, Gila Salt River Base and Meridian, Arizona. This claim encompasses portions of the following legal subdivision(s) if located by legal subdivision or the following quarter section(s), section(s), Township(s) and Range(s) S.E. QTR. SECTION 28, TOWNSHIP T4N, RANGE 13 W, Gila Salt River Base and Meridian, Arizona.

The locality of this claim with reference to some natural object or permanent monument and additional information (if any) concerning its locality are as follows: S.E. QTR OF SECTION 28, T4N, RANGE 13 W IS LOCATED APPROXIMATELY 4.3 MILES NORTH OF EXIT 53 ON INTERSTATE 10 The above information is shown on the attached map.

DATED AND POSTED on the ground this 27TH day of JANUARY, 2020.

LOCATOR(s)  AGENT

Print Name(s) DAVID D GOSS

Signature(s) [Signature]

Form MCF102  
Revised July 2014

AMC459247



MINING CLAIM MAP

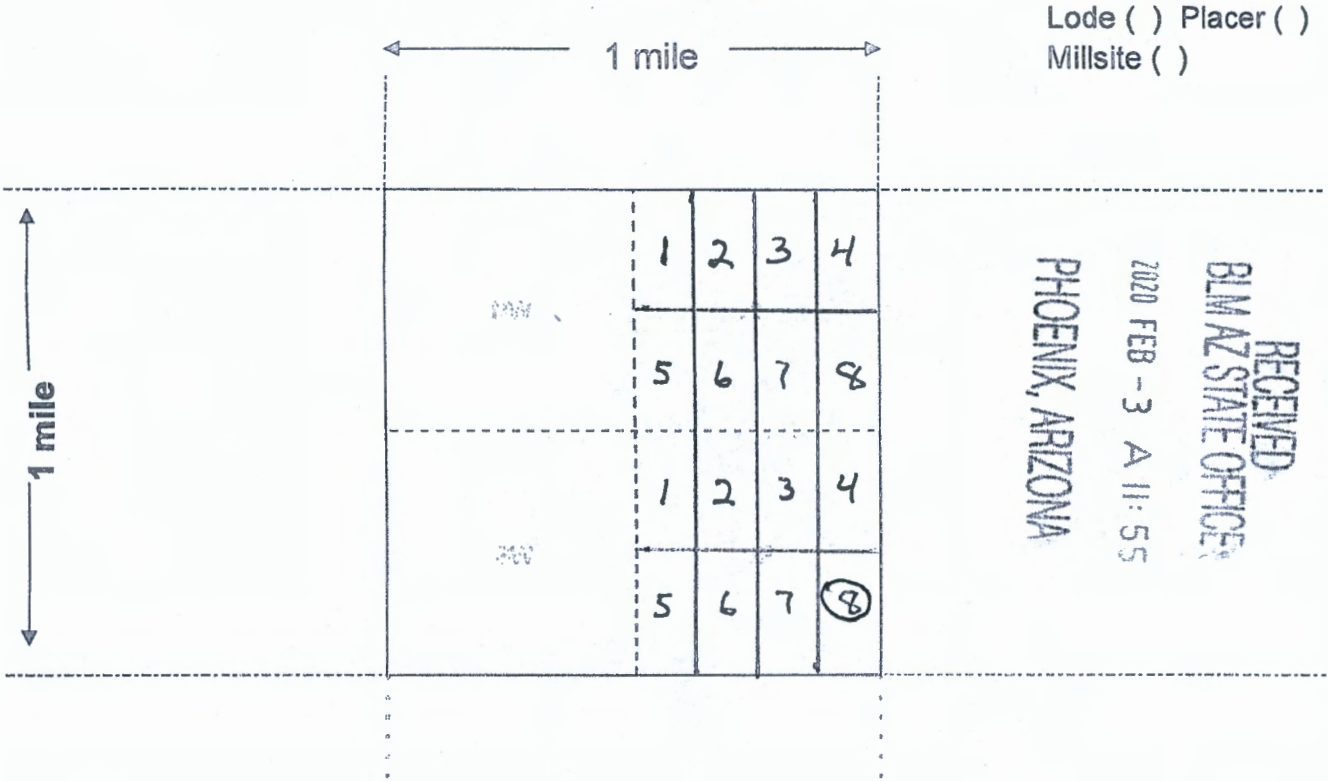

Scale: 1" = 2000 feet



- The above map depicts the S.E. QTR PARTIAL 8 mining claim, which is located in Section (s) 28, Township 4 N, Range 13 W, Gila and Salt River Base and Meridian, LA PAZ County, Arizona. Total claim acreage is 20
- The type of corner and location monuments used are as follows: 1 1/2" X 1 1/2" WOODEN STAKES 3 1/2" ABOVE GROUND ON ALL FOUR CORNERS
- The bearings and distances in degrees and feet between claim corners and to a public land survey monument are as depicted on the map.
- If the claim is a placer or millsite claim with exterior limits conforming to legal subdivisions of the public survey, provide a legal description of the claim \_\_\_\_\_

Form MCF100a  
Revised July 2014

This form is available from the Arizona Geology Survey and may be reproduced.

AMC459247



# LR2000 Internal

## CR Geographic Report with Land

### Download User Guide (pdf)

**Purpose:** This report produces a geographic listing of case information based on retrieval by Meridian/Township/Range. This report format will display the case type, case disposition, meridian, township, range, section, survey type, survey number, surface management agency, pending actions, serial number, and total case acres.

To refresh the query, do a **Ctrl-R**. It resets the page and clears any criteria fields that may have entries.



### No Results

The specified criteria didn't result in any data. This is often caused by applying filters and/or selection steps that are too restrictive or that contain incorrect values. Please check your analysis filters and selection steps, and try again. The filters or selection steps currently being applied are shown below.

### Filters

Disposition is equal to **AUTHORIZED, CANCELLED, EXPIRED, PENDING, REJECTED, RELINQUISHED, WITHDRAWN**

**and** Meridian Township Range Section is equal to **14 0040N 01300W 028**

**and** Admin State is equal to **AZ**

